Kriens, April 2012

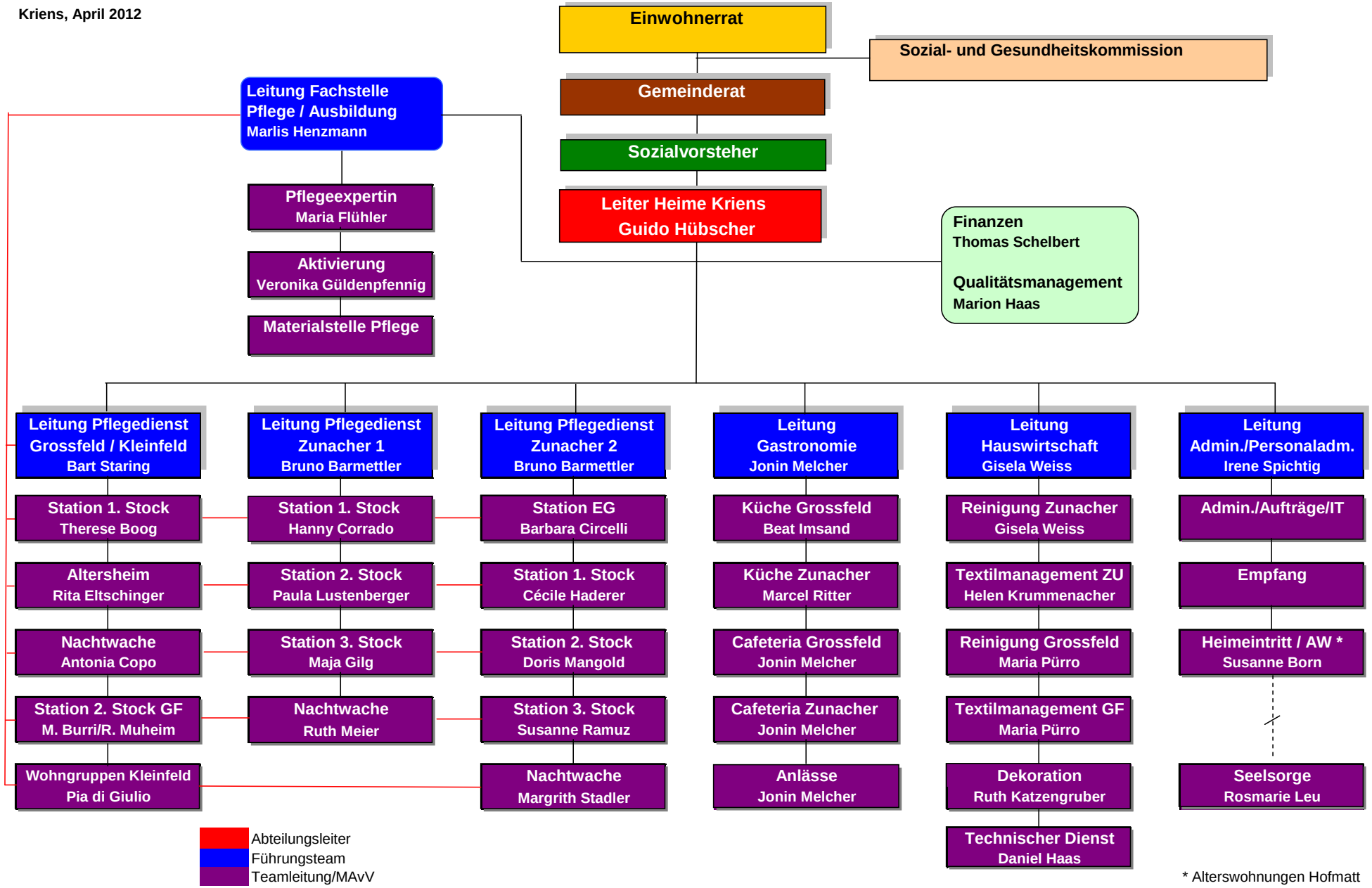

* Alterswohnungen Hofmatt